

Patient report

Bio-Rad DATE: 07/30/2019
D-10 TIME: 04:50 PM
S/N: #DJ4I016123 Software version: 4.30-2
Sample ID: 10608679
Injection date 07/30/2019 04:39 PM
Injection #: 19 Method: HbA1c
Rack #: --- Rack position: 2

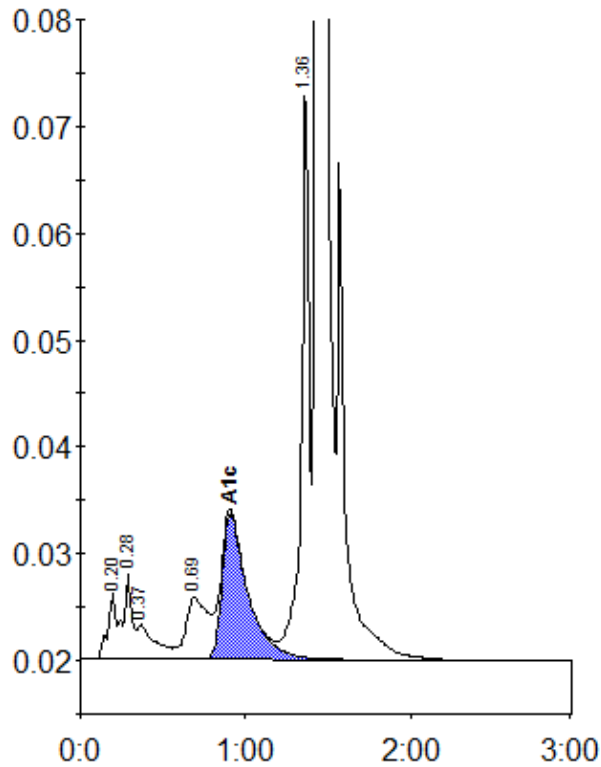

Peak table - ID: 10608679

Peak	R.time	Height	Area	Area %
A1a	0.20	6211	21700	0.9
A1b	0.28	8041	30348	1.2
Unknown	0.37	3279	24568	1.0
LA1c/CHb-1	0.69	5800	55083	2.2
A1c	0.91	13755	149980	8.6
P3	1.36	54527	178615	7.2
A0	1.43	663224	2018687	81.4
Total Area:		2478981		

Concentration:	%
A1c	8.6